

# WELCOME HOME TO

# Rosemore Gardens APARTMENTS



## Located in the heart of Glenside

Professionally managed by Scully Company, Rosemore Gardens Apartments is perfect for a relaxed, hometown lifestyle and is located in the top-rated Abington School District. Situated in the heart of Glenside's business district and Keswick Village, you'll enjoy retail shops and restaurants all within walking distance. Center City, Philadelphia is a short trip by train or drive the Pennsylvania Turnpike which is just minutes away.

Rosemore Gardens offers newly renovated one and two bedroom floorplans with plenty of space for entertaining family and friends. Live the lifestyle and celebrate the location of Rosemore Gardens, suburbia at its best!



Call now to schedule appointment  
**877-903-7430**

2318 Rosemore Avenue, #H-12  
Glenside, PA 19038  
rosemoregardens.com





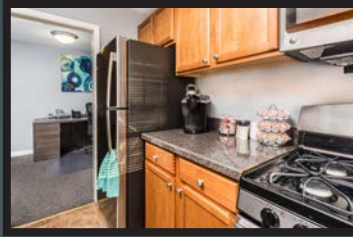
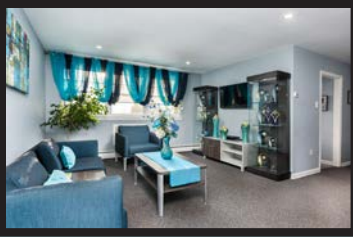

## Apartment Features

- Updated Kitchens and Baths
- Eat-In Kitchen\*
- Air Conditioning
- Window Treatments
- Individual Climate Control
- Hardwood Floors\*
- Cable Ready
- Private Entrances\*
- Brand New Appliances\*
- Private Entrances\*
- Cooking Gas and Trash Removal Included

\*in select apartments

## Community Features

- On-Site Property Management
- On-Site Laundry Rooms in Each Building
- Free On-Site Storage
- Parking Lot
- Outdoor Fitness Park
- Walking Trail
- Picnic and Grilling Area
- Professionally Landscaped
- Cats Welcome
- Conveniently Located to Public Transportation
- 24-Hour Emergency Maintenance Service

Application Fee: \$ \_\_\_\_\_ per applicant

Property Administration Fee: \$ \_\_\_\_\_

Reservation Fee (Refundable upon move in): \$ \_\_\_\_\_

Monthly Cat Rent: \$ \_\_\_\_\_ per pet

Non-Refundable Cat Fee (Maximum 2 cats per household): \$ \_\_\_\_\_

Monthly Utilities: \$ \_\_\_\_\_

Prices are Subject To Change Equal Housing Opportunity Restrictions Apply.



**JUNIOR 1 BEDROOM:** 1 Bedroom/1 Bath • 375 sq ft

Today's Date \_\_\_\_\_ Today's Rent \_\_\_\_\_



**STANDARD 1 BEDROOM:** 1 Bedroom/1 Bath • 650 sq ft

Today's Date \_\_\_\_\_ Today's Rent \_\_\_\_\_



**STANDARD 2 BEDROOM:** 2 Bedroom/1 Bath • 750 sq ft

Today's Date \_\_\_\_\_ Today's Rent \_\_\_\_\_

Renderings are an artist's conception and are intended only as a general reference. Features, materials, finishes and layouts may be different than shown.



See more floorplans online at  
**rosemoregardens.com**